

Patient report

Bio-Rad DATE: 03/17/2020
D-10 TIME: 04:06 PM
S/N: #DJ4I016123 Software version: 4.30-2
Sample ID: 10681261
Injection date 03/17/2020 03:34 PM
Injection #: 38 Method: HbA1c
Rack #: --- Rack position: 8

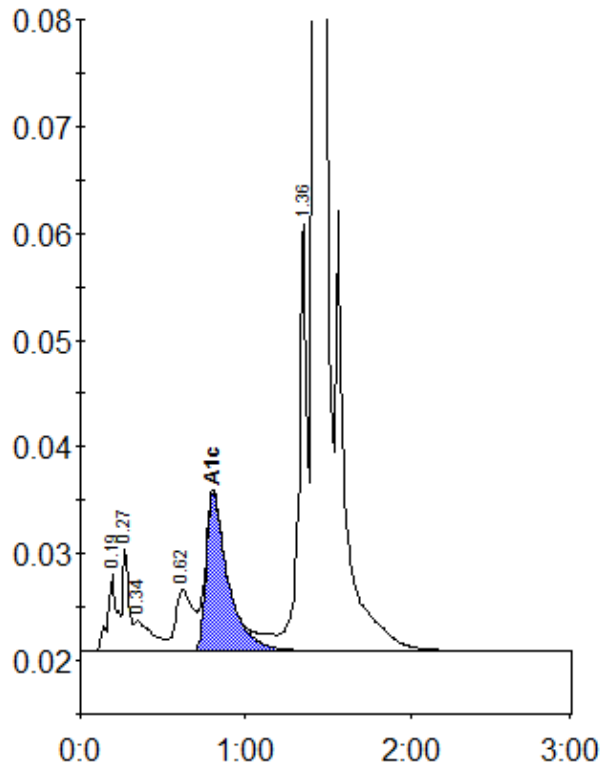

Peak table - ID: 10681261

| Peak | R.time | Height | Area | Area % |
|-------------|--------|---------|---------|--------|
| A1a | 0.19 | 7165 | 27604 | 1.1 |
| A1b | 0.27 | 9650 | 25135 | 1.0 |
| Unknown | 0.34 | 2867 | 20550 | 0.8 |
| LA1c/CHb-1 | 0.62 | 5767 | 43522 | 1.7 |
| A1c | 0.80 | 14815 | 136286 | 7.3 |
| P3 | 1.36 | 39993 | 138103 | 5.4 |
| A0 | 1.42 | 713527 | 2150323 | 84.6 |
| Total Area: | | 2541523 | | |

| Concentration: | % |
|----------------|-----|
| A1c | 7.3 |